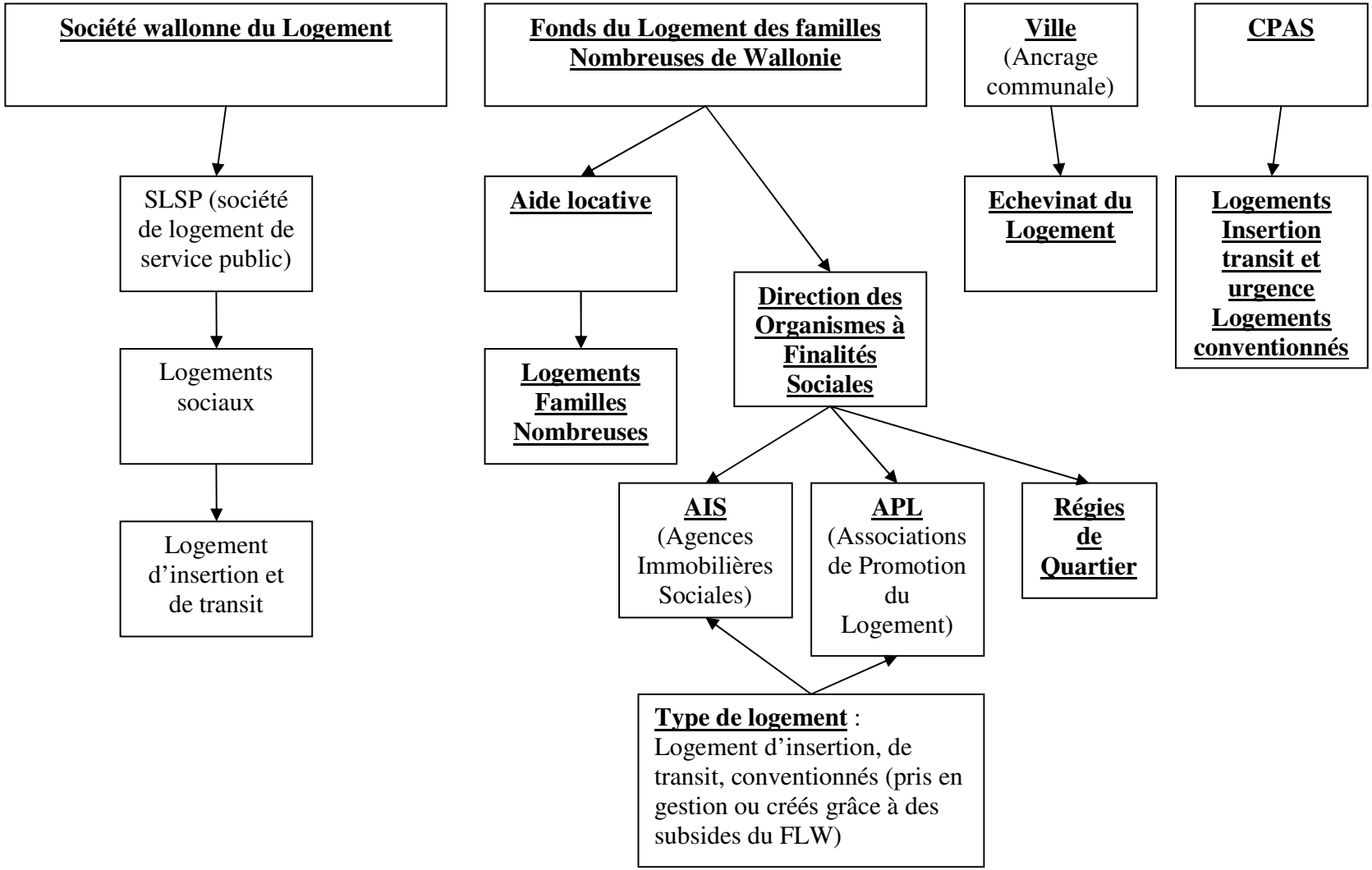Logements sociaux et assimilés